

Verteilte Systementwicklung

EJB Tutorial

Was wird für EJB-Entwicklung benötigt ?

- **J2EESDK 1.4 (software development kit)**
Datei : **j2eesdk-1_4_200404-beta-windows.exe**
- **IDE (integrated development environment)**
Datei : **jstudio_ent_04Q1-win.zip (trial)**
- **J2EE-1.4 Tutorial**
Datei : **j2ee-1_4-doc-tutorial_3.zip**

Referenz :

<http://java.sun.com/j2see/1.4/download.html>

Verteilte Systementwicklung

EJB Tutorial

Der Application Server:

- **Installationsort (Standard) :**
C:\Sun\AppServer
- **PATH-Variable :**
C:\Sun\AppServer\bin
- **Starten (Standard-Domain) :**
asadmin.bat start-domain default
- **Stoppen :**
asadmin.bat stop-domain default

Verteilte Systementwicklung

EJB Tutorial

Der Pointbase-Server (RDBM des J2EE):

- **Installationsort (Standart) : C:\Sun\AppServer\pointbase**
- **PATH-Variable :**
C:\Sun\AppServer\pointbase\tools\serveroption
- **Starten :**
startserver.bat
- **Stoppen :**
stopserver.bat

Verteilte Systementwicklung

EJB Tutorial

Das Deployment-Tool (Teil des J2EESDK):

- **PATH-Variable :**
C:\Sun\AppServer\bin
- **Starten :**
C:\Sun\AppServer\bin\deploytool.bat

Die IDE:

- **Start :**
per Icon

Verteilte Systementwicklung

EJB Tutorial

Vorbereiten des Arbeitsverzeichnisses:

```
Terminal
zbrog.donner ~/VTS2004 > ls -R eurocalc
eurocalc:
build.xml  src      web

eurocalc/src:

eurocalc/web:
zbrog.donner ~/VTS2004 > █
```

Verteilte Systementwicklung

EJB Tutorial

Das Steuerfile **build.xml** :

```
Terminal
zbrog.donner ~/VTS2004/eurocalc > cat build.xml
<!DOCTYPE project [
  <!ENTITY targets SYSTEM "../common/targets.xml">
  <!ENTITY ejbtargets SYSTEM "../common/targets.xml">
]>

<project name="vts 2004" default="build" basedir=".">

  <property file="../../common/build.properties"/>
  <property file="../common/build.properties"/>

  &targets;
  &ejbtargets;

</project>

zbrog.donner ~/VTS2004/eurocalc > █
```

Verteilte Systementwicklung

EJB Tutorial

Das Steuerfile **build.properties** :

```
Terminal
zbrog.donner ~/VTS2004/common > cat build.properties
j2ee.home=
j2ee.tutorial.home=/home/zbrog/j2ee/j2eetutorial14
sunone.home=${j2ee.home}
admin.password.file=/home/zbrog/VTS2004/common/admin-password.txt
admin.host=localhost
admin.user=admin
admin.port=4848
https.port=8181
domain.resources="domain.resources"
domain.resources.port=8080
db.root=${j2ee.home}/pointbase
db.driver=com.pointbase.jdbc.jdbcUniversalDriver
db.host=localhost
db.port=9092
db.sid=sun-appserv-samples
db.url=jdbc:pointbase:server://${db.host}:${db.port}/${db.sid}
db.user=pbpublic
db.pwd=pbpublic
url.prop=DatabaseName
ds.class=com.pointbase.jdbc.jdbcDataSource
db.jvmargs=-ms16m -mx32m
zbrog.donner ~/VTS2004/common > █
```

Verteilte Systementwicklung

EJB Tutorial

Das Steuer-File Targets.xml :

```
Terminal
zbrog.donner ~/VTS2004/common > cat targets.xml
<path id="classpath">
  <fileset dir="${j2ee.home}/lib">
    <include name="j2ee.jar"/>
  </fileset>
</path>

<target name="clean" >
  <delete dir="${build}" />
  <delete dir="${dist}" />
  <delete dir="${assemble}" />
</target>

<path id="db.classpath">
  <fileset dir="${db.root}/lib">
    <include name="*.jar"/>
  </fileset>
</path>

<target name="create-db_common" depends="init"
  description="Create database tables and populate database." >
  <java classname="com.pointbase.tools.toolsCommander" fork="yes" >
    <jvmarg line="${db.jvmargs}" />
    <arg line="${db.driver} ${db.url} ${sql.script} ${db.user} ${db.pwd}" />
    <classpath refid="db.classpath" />
  </java>
</target>

<target name="admin_command_common">
  <echo message="Doing admin task ${admin.command}"/>
  <sun-appserv-admin
    command="${admin.command}"
    user="${admin.user}"
    passwordfile="${admin.password.file}"
    host="${admin.host}"
    port="${admin.port}"
    asinstalldir="${j2ee.home}" />
</target>

<target name="create-jdbc-resource_common">
  <antcall target="admin_command_common">
    <param name="admin.command"
      value="create-jdbc-resource
        --connectionpoolid ${conpool.name} ${jdbc.resource.name}" />
  </antcall>
</target>

<target name="delete-jdbc-resource_common">
  <antcall target="admin_command_common">
    <param name="admin.command"
      value="delete-jdbc-resource ${jdbc.resource.name}" />
  </antcall>
</target>

<target name="deploy-war">
  <antcall target="admin_command_common">
    <param name="admin.command"
      value="deploy ${war.file}" />
  </antcall>
</target>
```

Verteilte Systementwicklung

EJB Tutorial

Sun Java Studio Enterprise öffnen:

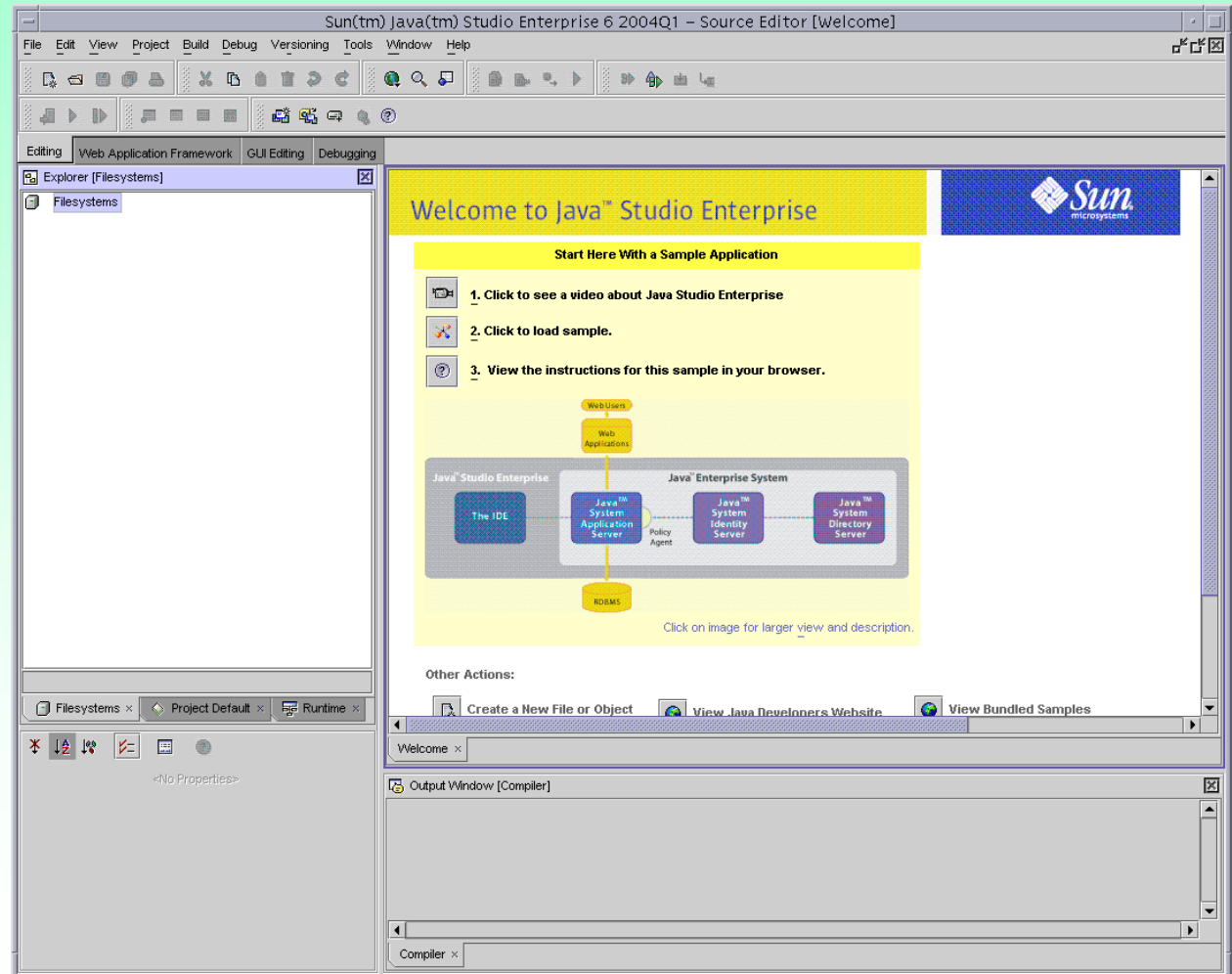

Verteilte Systementwicklung

EJB Tutorial

Sun Java Studio Enterprise: Arbeitsverzeichnis „mounten“:

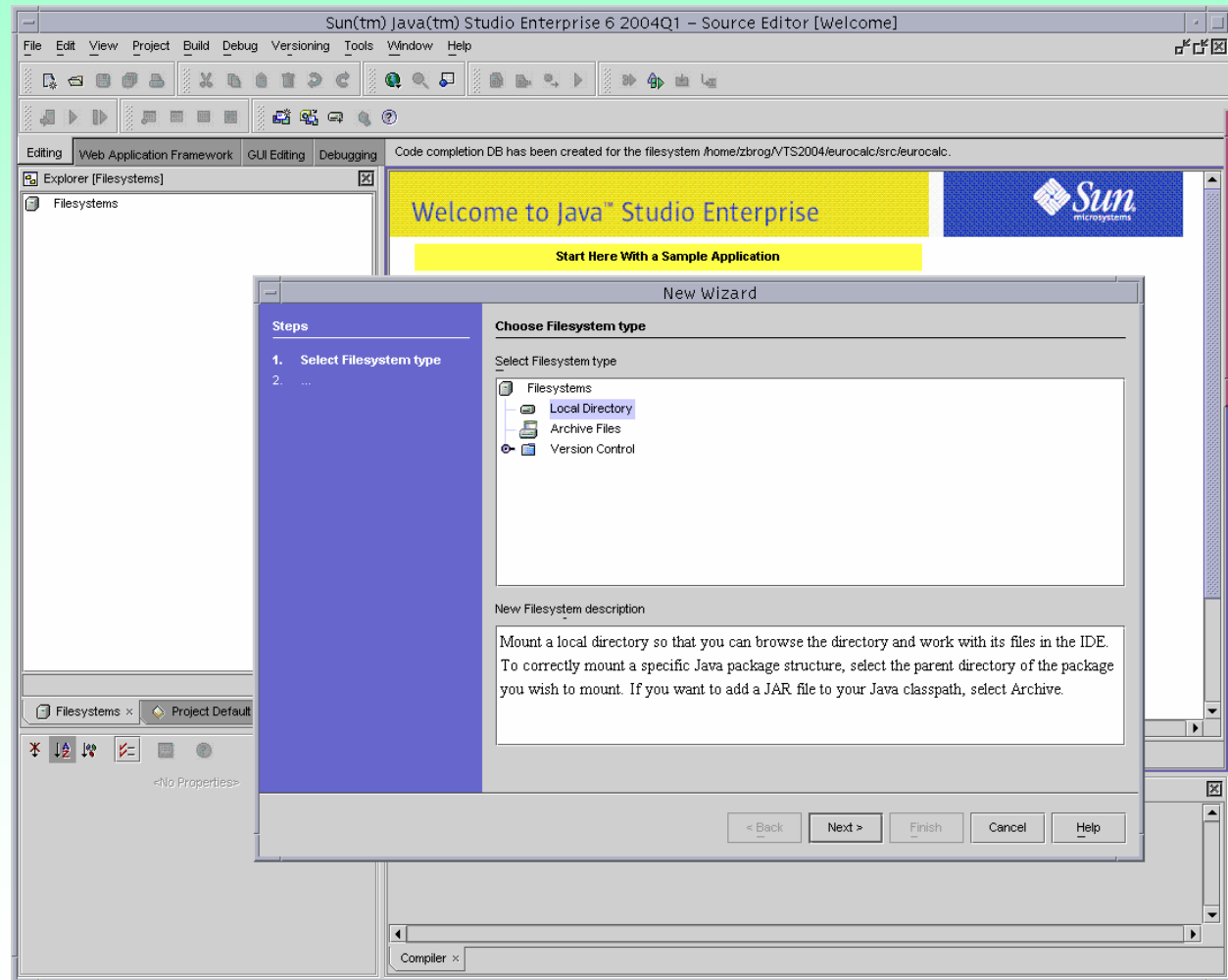

Verteilte Systementwicklung

EJB Tutorial

Sun Java Studio Enterprise: Verzeichnis „gemountet“

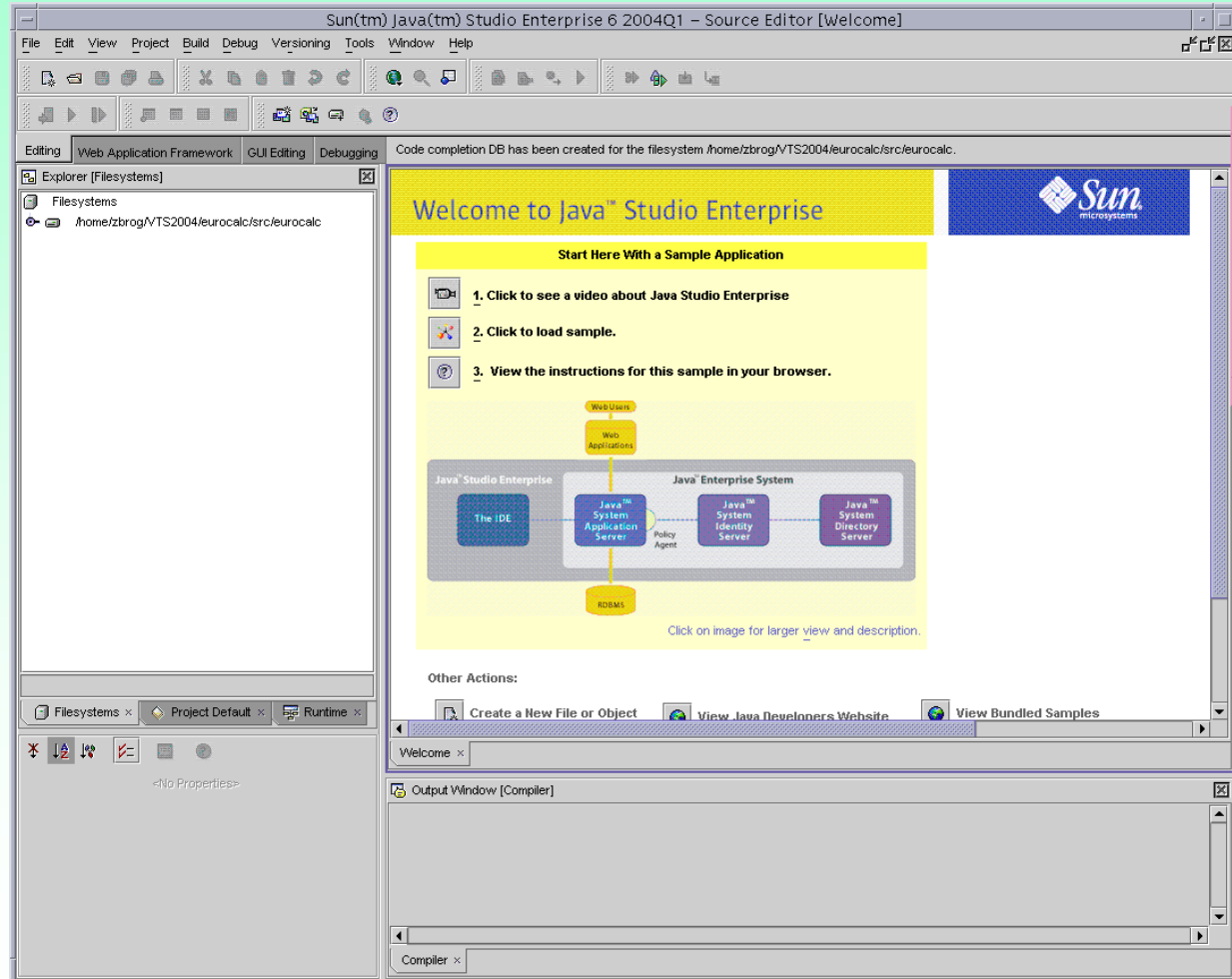

Verteilte Systementwicklung

EJB Tutorial

Sun Java Studio Enterprise: Start des EJB-Wizards

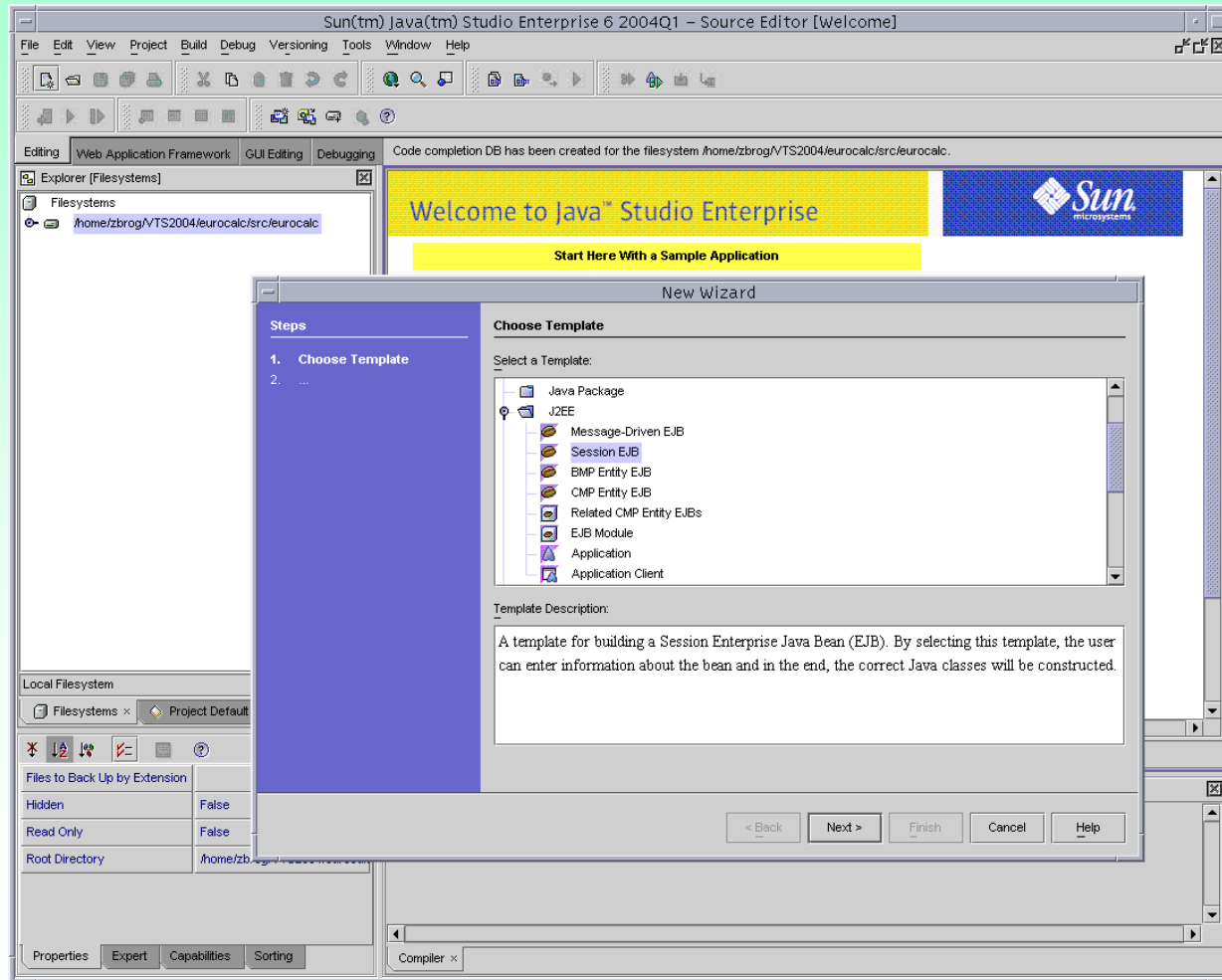

Verteilte Systementwicklung

EJB Tutorial

Sun Java Studio Enterprise: generierte Objekte

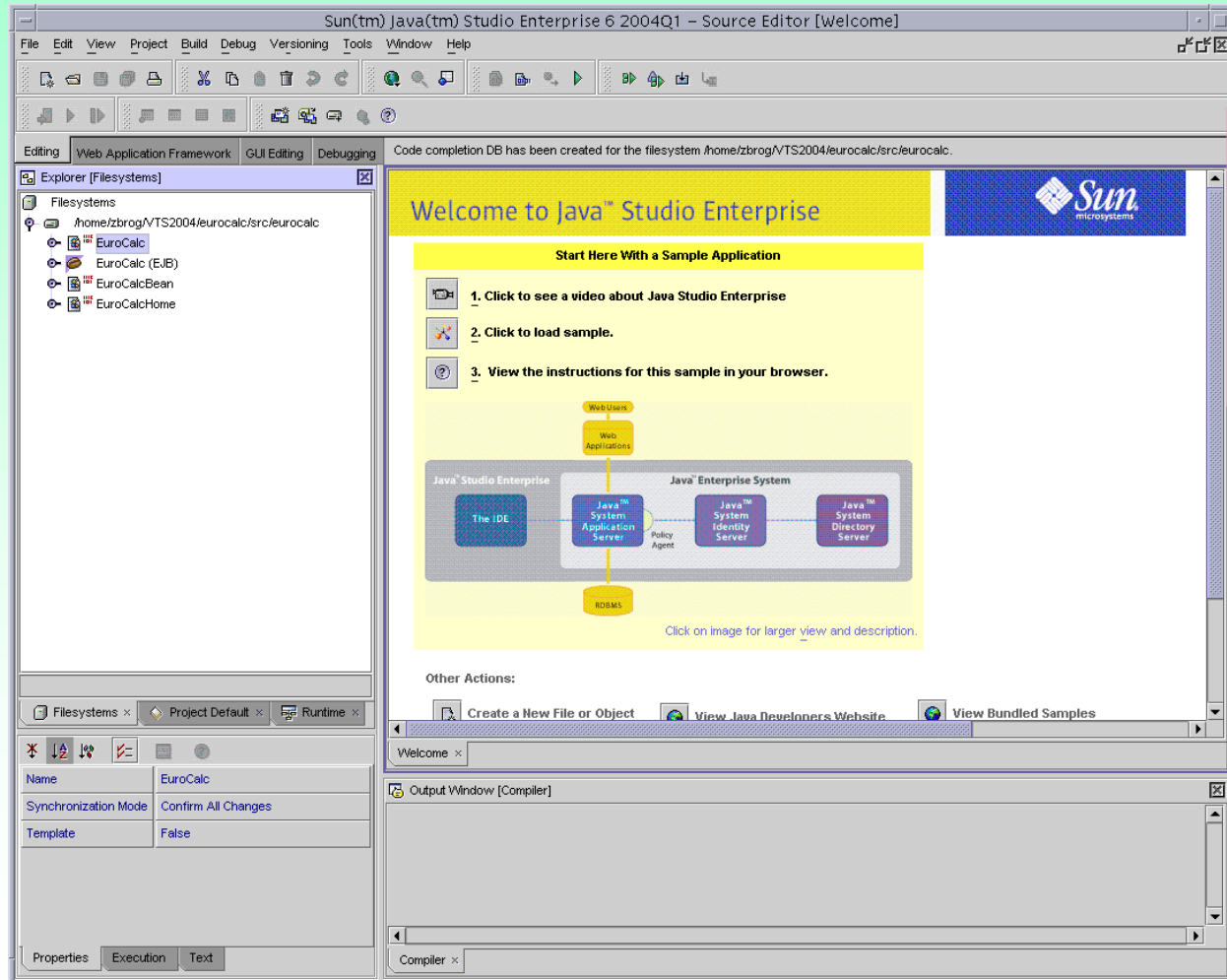

Verteilte Systementwicklung

EJB Tutorial

Sun Java Studio Enterprise: Objektauswahl

Welcome to Java™ Studio Enterprise

Start Here With a Sample Application

1. Click to see a video about Java Studio Enterprise
2. Click to load sample.
3. View the instructions for this sample in your browser.

The diagram illustrates the Java Enterprise System architecture, showing the interaction between the IDE, the Application Server, the Identity Server, and the Directory Server, all connected to the Web Applications and RDBMS layers.

Other Actions:

- Create a New File or Object
- View Java Developers Website
- View Bundled Samples

The Properties pane at the bottom left shows the following settings for EuroCalc:

Name	EuroCalc
Synchronization Mode	Confirm All Changes
Template	False

The Output Window at the bottom right shows the Compiler output.

Verteilte Systementwicklung

EJB Tutorial

Sun Java Studio Enterprise: Edition Component-Interface

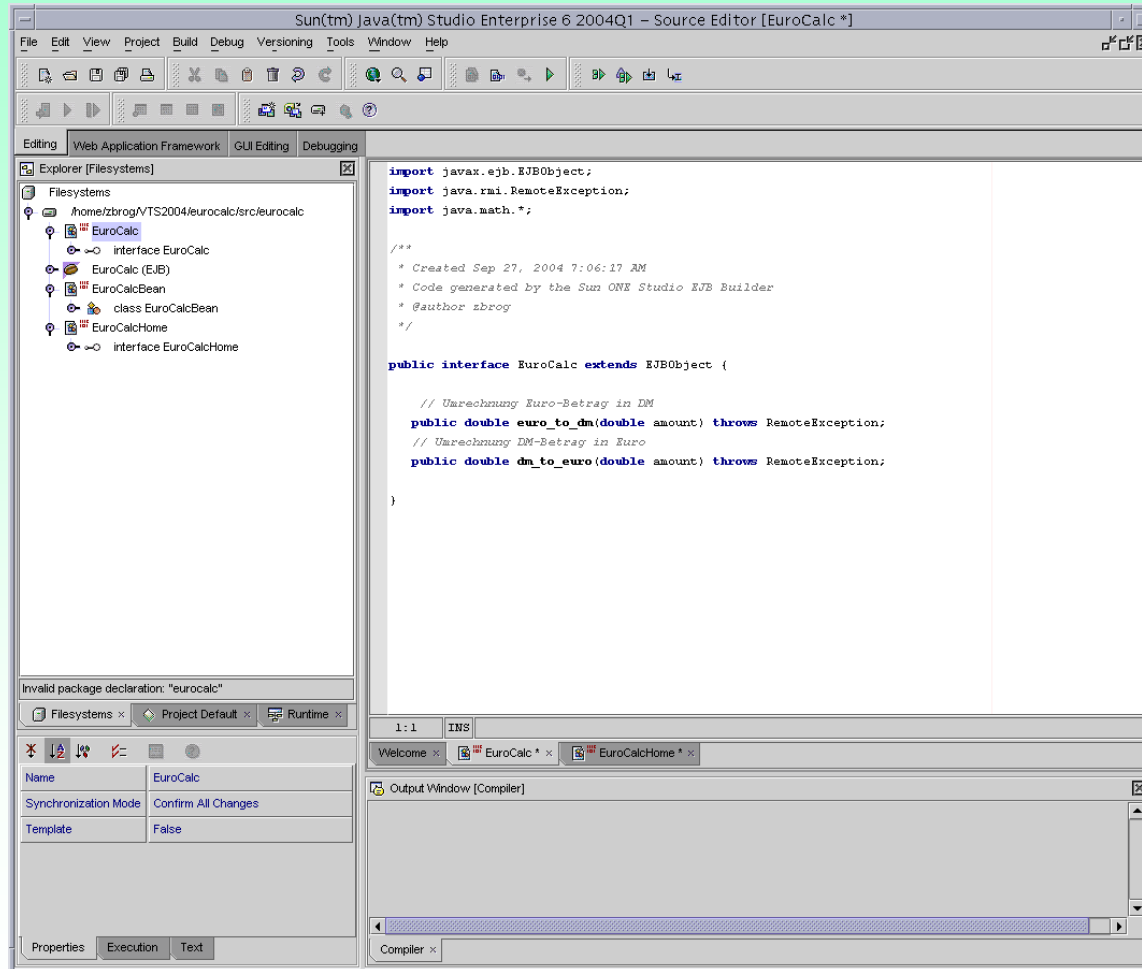

Verteilte Systementwicklung

EJB Tutorial

Sun Java Studio Enterprise: Edition Home-Interface

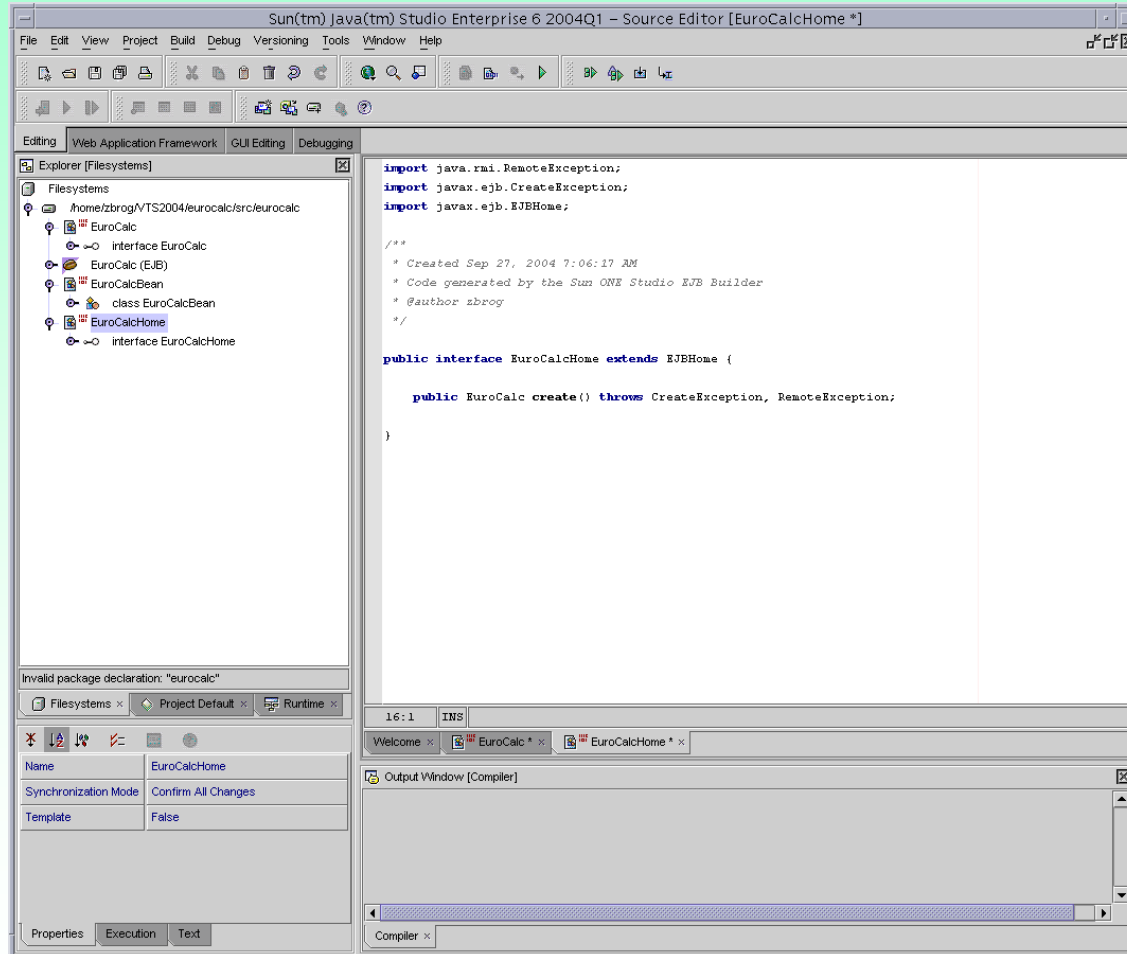

Verteilte Systementwicklung

EJB Tutorial

Sun Java Studio Enterprise: Bean Geschäftsmethoden

- Filesystems
 - ./home/zbrog/VTS2004/eurocalc/src/eurocalc
 - EuroCalc
 - interface EuroCalc
 - EuroCalc (EJB)
 - EuroCalcBean
 - class EuroCalcBean
 - EuroCalcHome
 - interface EuroCalcHome

The main editor displays the source code for the EuroCalcBean class:

```
public class EuroCalcBean implements javax.ejb.SessionBean {  
  
    /**  
     * See section 7.10.3 of the EJB 2.0 specification  
     */  
    public void ejbCreate() throws javax.ejb.CreateException {  
  
    }  
  
    // Berechnung des Wechselkursbetrages in DM  
    public double euro_to_dm(double amount) {  
        double dm = 0;  
        dm = amount * changerate;  
        System.out.println(dm);  
        return dm;  
    }  
  
    // Berechnung des Wechselkursbetrages in Euro  
    public double dm_to_euro(double amount) {  
        double euro = 0;  
        euro = amount / changerate;  
        System.out.println(euro);  
        return euro;  
    }  
}
```

The Properties window at the bottom left shows the following details for EuroCalcBean:

Extends	
Implements	SessionBean
Javadoc Comment	Created Sep 27, 2004 7:06:17 AM Code g
Modifiers	public
Name	EuroCalcBean
Properties	

Verteilte Systementwicklung

EJB Tutorial

Sun Java Studio Enterprise: Applikations-Client-Wizard

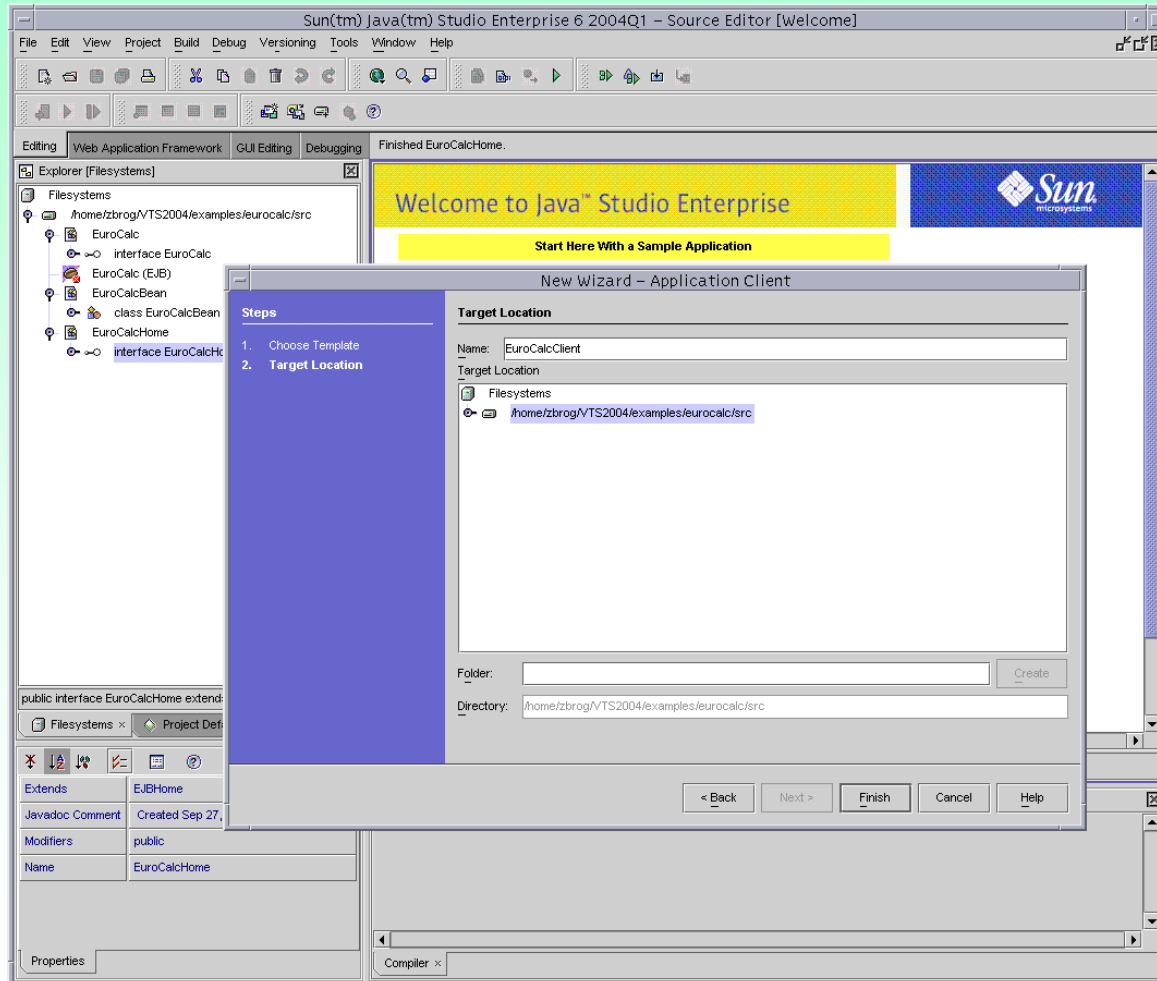

Verteilte Systementwicklung

EJB Tutorial

Sun Java Studio Enterprise: Edition des Applikations-Client

```
/*
 * EuroCalcClient.java
 *
 * Created on September 22, 2004, 4:02 PM
 */

import javax.naming.Context;
import javax.naming.InitialContext;
import javax.rmi.PortableRemoteObject;
import java.math.*;

/**
 *
 * @author zbrog
 */
public class EuroCalcClient {
    Object object = null;
    EuroCalcHome home = null;
    EuroCalc remote = null;

    /** Creates a new instance of EuroCalcClient */
    public EuroCalcClient() {
    }

    public void getBean() {
        try {
            Context initial = new InitialContext();
            Context myEnv = (Context)initial.lookup("java:comp/env");
        }
    }
}
```

Verteilte Systementwicklung

EJB Tutorial

Deployment Tool starten

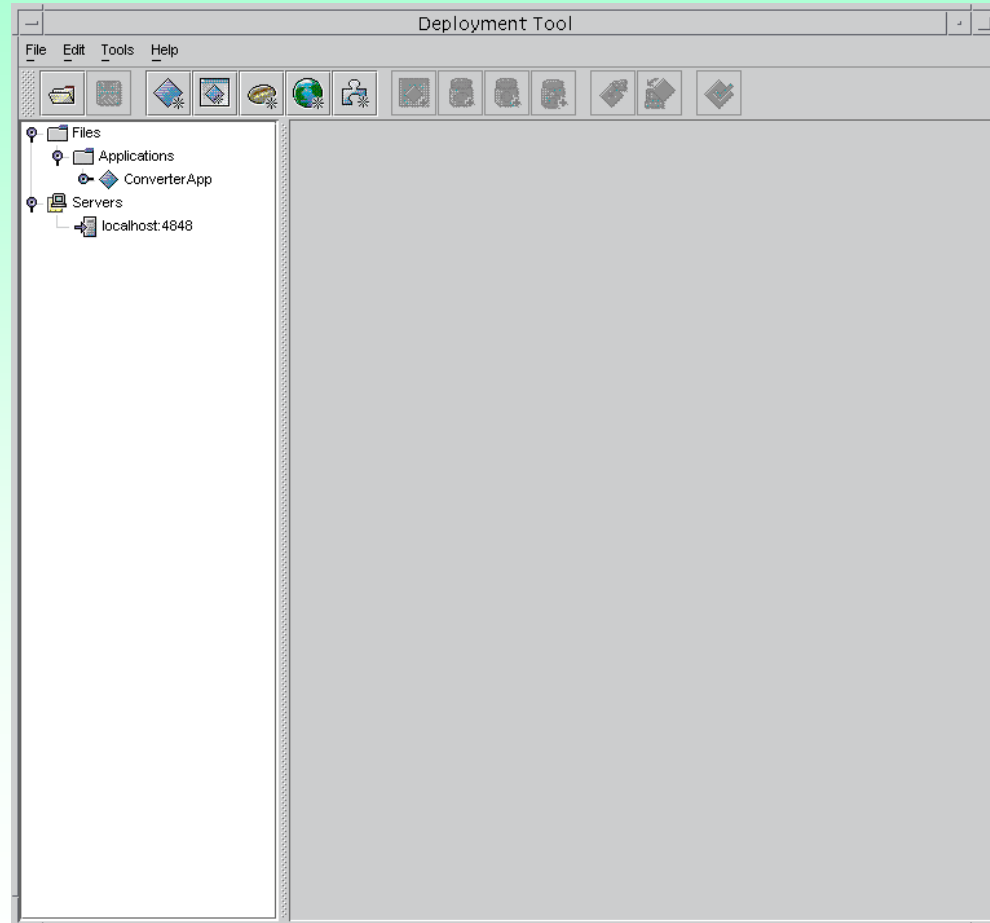

Verteilte Systementwicklung

EJB Tutorial

Deployment Tool: neue Applikation anlegen (.ear-Steuerfile)

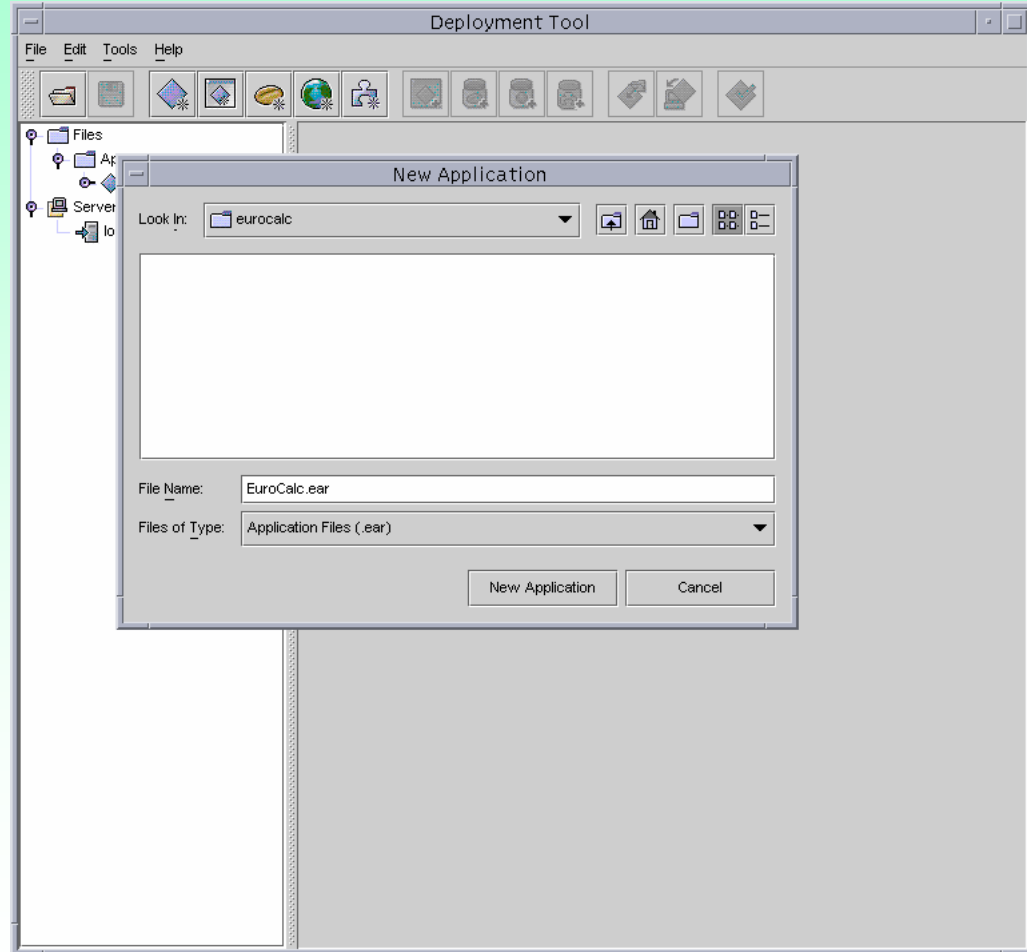

Verteilte Systementwicklung

EJB Tutorial

Deployment Tool: Angaben zur Applikation eintragen

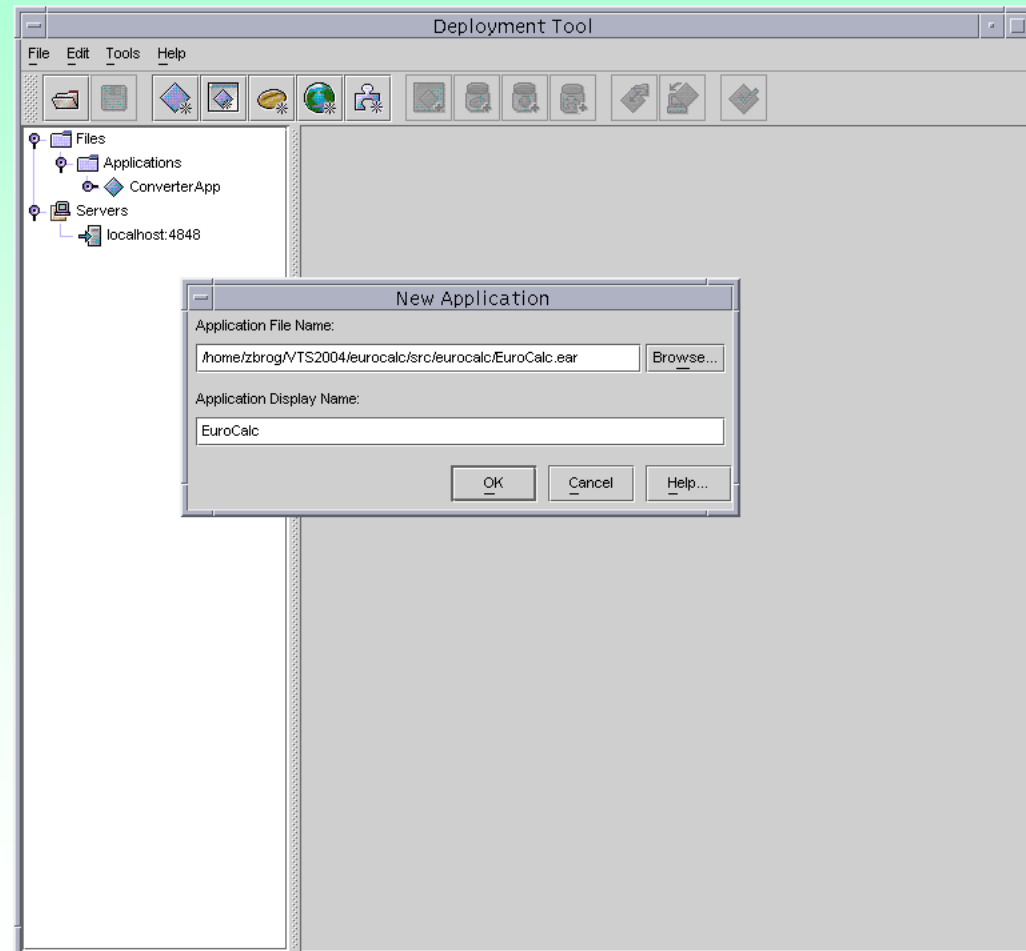

Verteilte Systementwicklung

EJB Tutorial

Deployment Tool: Package Editor Fenster

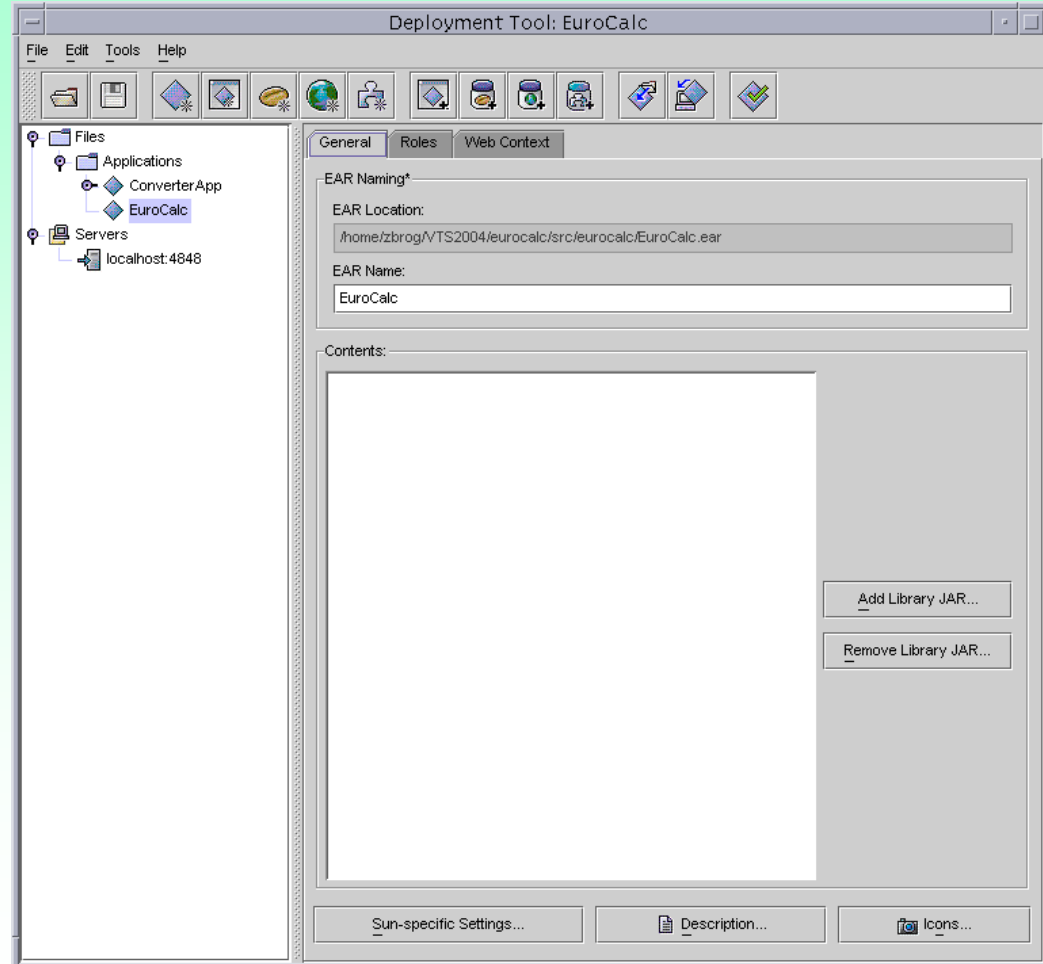

Verteilte Systementwicklung

EJB Tutorial

Deployment Tool: Start der EJB.JAR Wizards

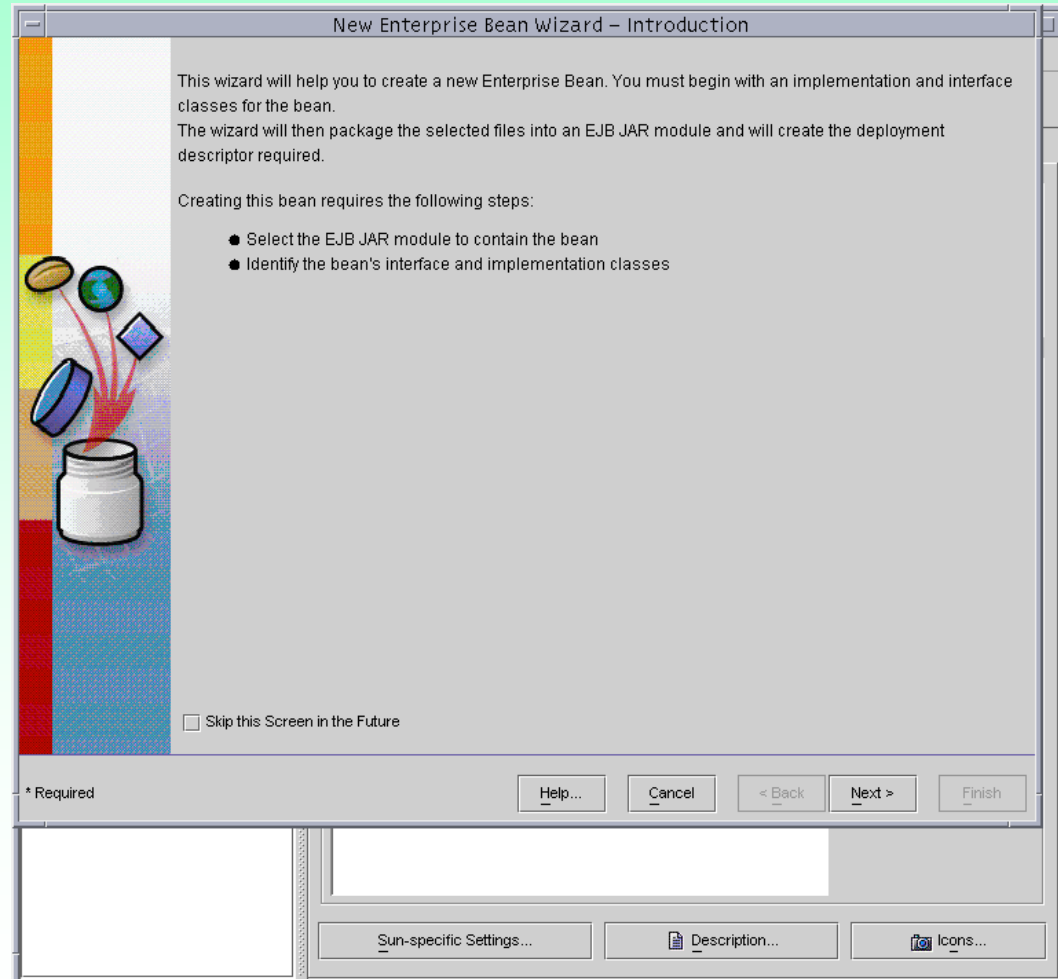

Verteilte Systementwicklung

EJB Tutorial

Deployment Tool : EJB Wizard – Angaben zum EJB.JAR eingeben

New Enterprise Bean Wizard – EJB JAR General Settings

An EJB Jar module is required to contain this enterprise bean.
Select the location and name of the module to be used.
Then click the Edit button and add the desired files to the module.

JAR Location*

Create New Stand-Alone JAR Module

Create New JAR Module in Application

 ◆ EuroCalc

Add to Existing JAR Module

JAR Naming*

JAR Location: Browse...

JAR Name: EuroCalc

Contents:

 META-INF

Edit Contents...

Sun-specific Settings... Manifest Classpath... Description... Icons...

* Required Help... Cancel < Back Next > Finish

Sun-specific Settings... Description... Icons...

Verteilte Systementwicklung

EJB Tutorial

Deployment Tool : EJB Wizard – EJB.JAR Inhalt einfügen

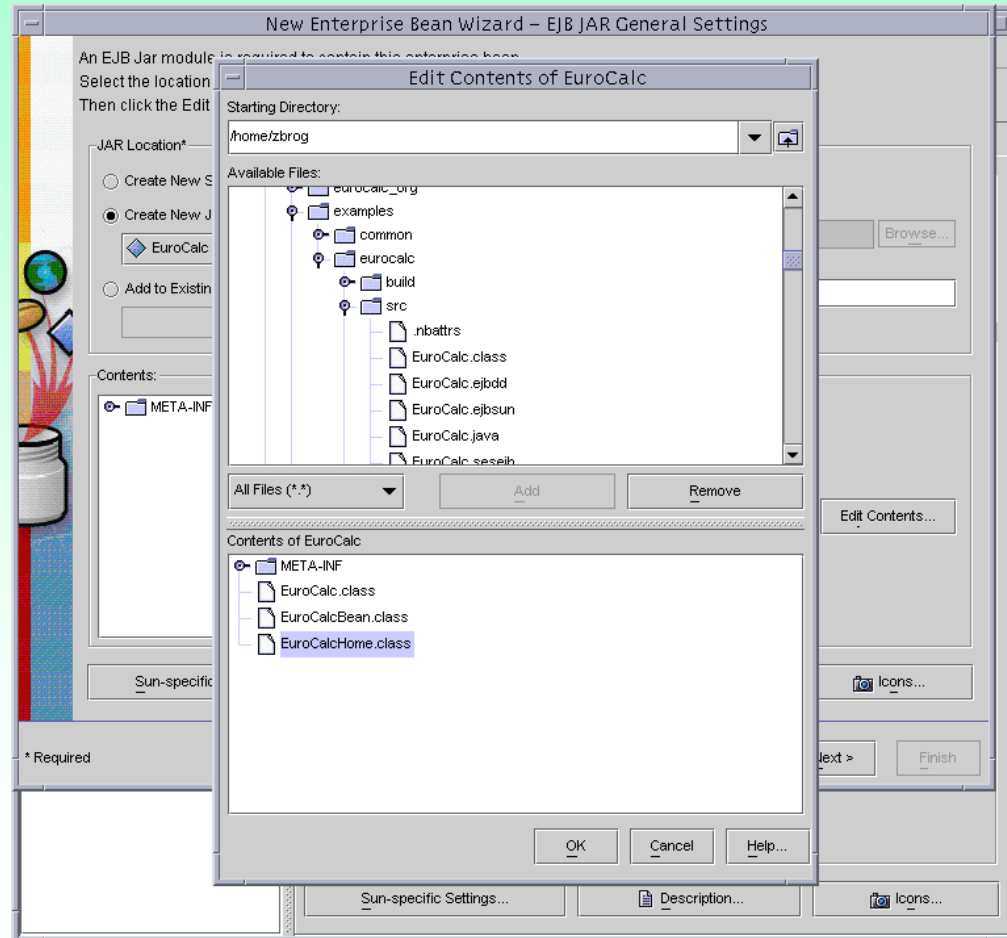

Verteilte Systementwicklung

EJB Tutorial

Deployment Tool : EJB Wizard – fertig gepacktes EJB.JAR

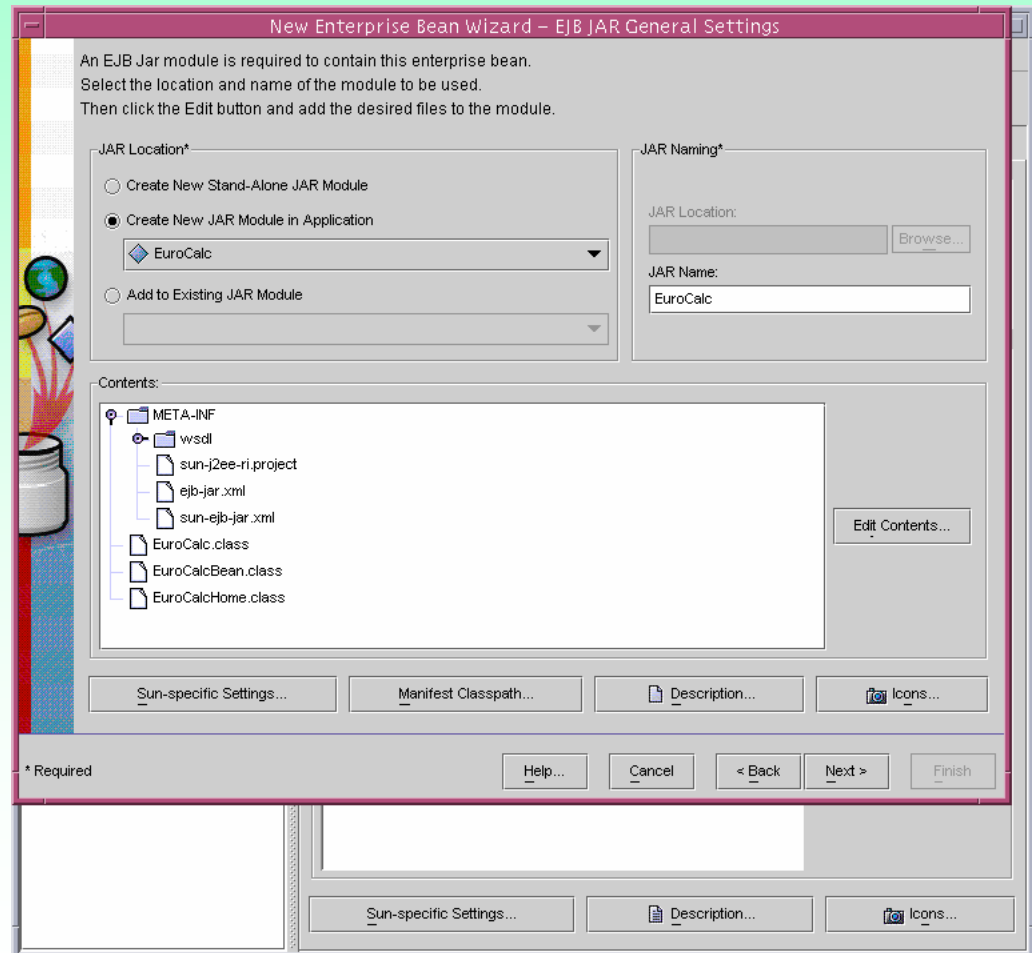

Verteilte Systementwicklung

EJB Tutorial

Deployment Tool : EJB Wizard – Allgemeine Angaben zum EJB eintragen

New Enterprise Bean Wizard – Bean General Settings

Please choose the enterprise bean class and indicate the type, if necessary.
You must also choose the interface classes. You can choose to provide only local interfaces, only remote interfaces, or both.

Enterprise Bean Class:*
EuroCalcBean

Enterprise Bean Name:*
EuroCalcBean

Enterprise Bean Type:*
Stateless Session

Local Interfaces

Local Home Interface:
Local Interface:

Remote Interfaces

Remote Home Interface:
EuroCalcHome

Remote Interface:
EuroCalc

Description...
Icons...
Sun-specific Settings...

* Required

Help... Cancel < Back Next > Finish

Sun-specific Settings... Description... Icons...

Verteilte Systementwicklung

EJB Tutorial

Deployment Tool : EJB Wizard – Webservice oder nicht

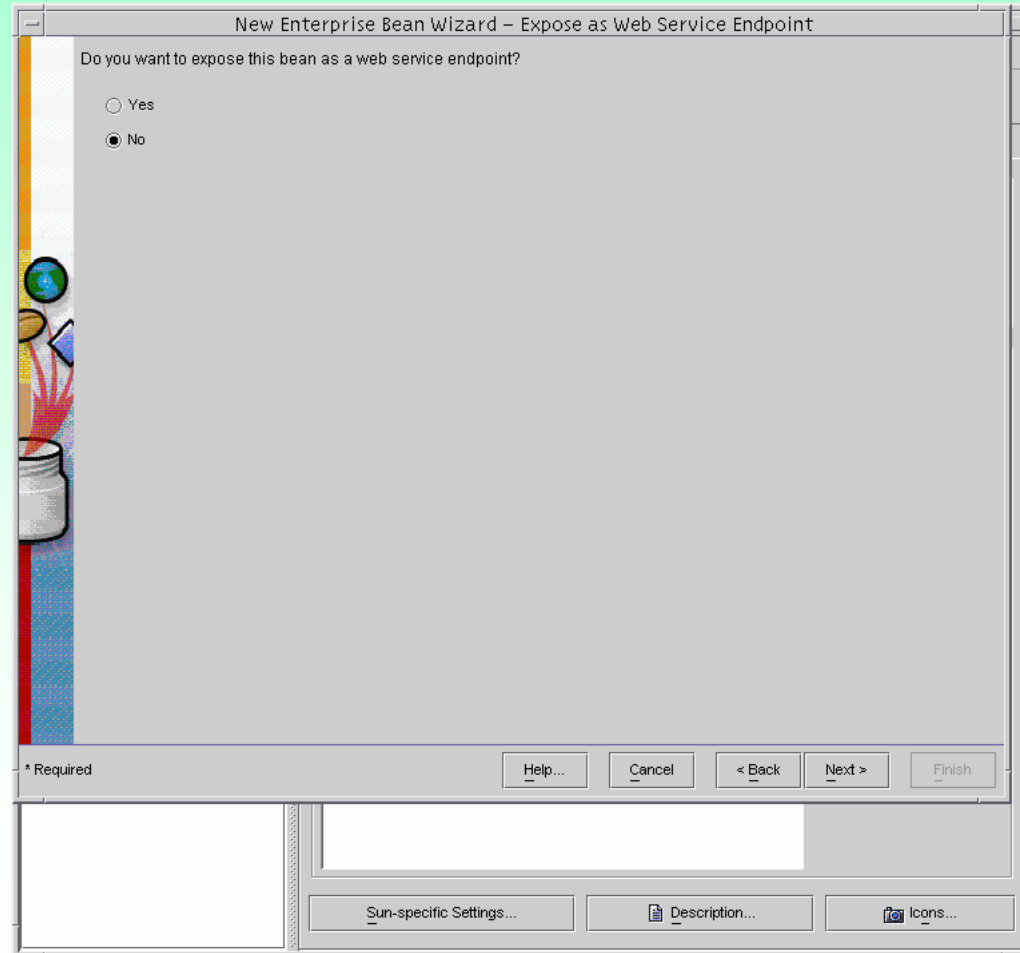

Verteilte Systementwicklung

EJB Tutorial

Deployment Tool : EJB Wizard – EJB.JAR fertigstellen

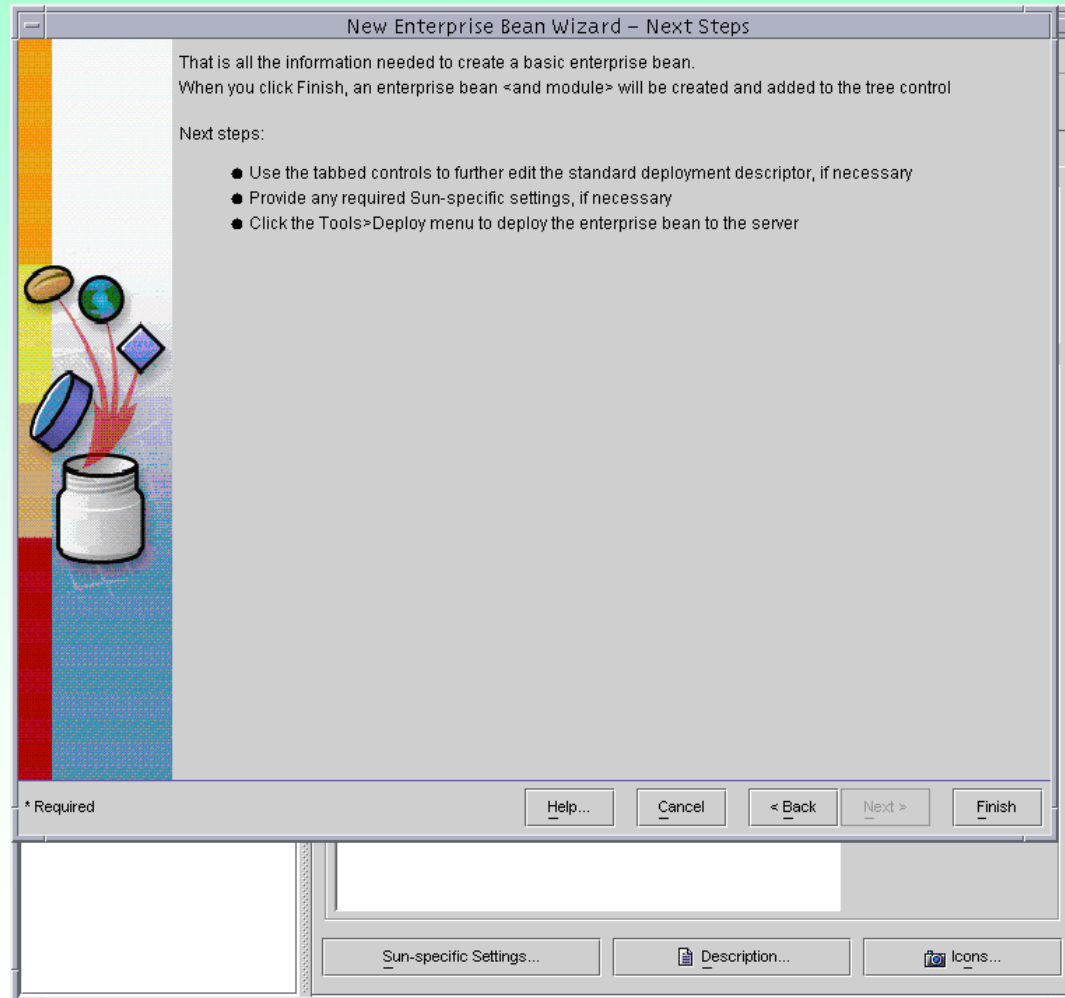

Verteilte Systementwicklung

EJB Tutorial

Deployment Tool: weitere EJB-Konfiguration

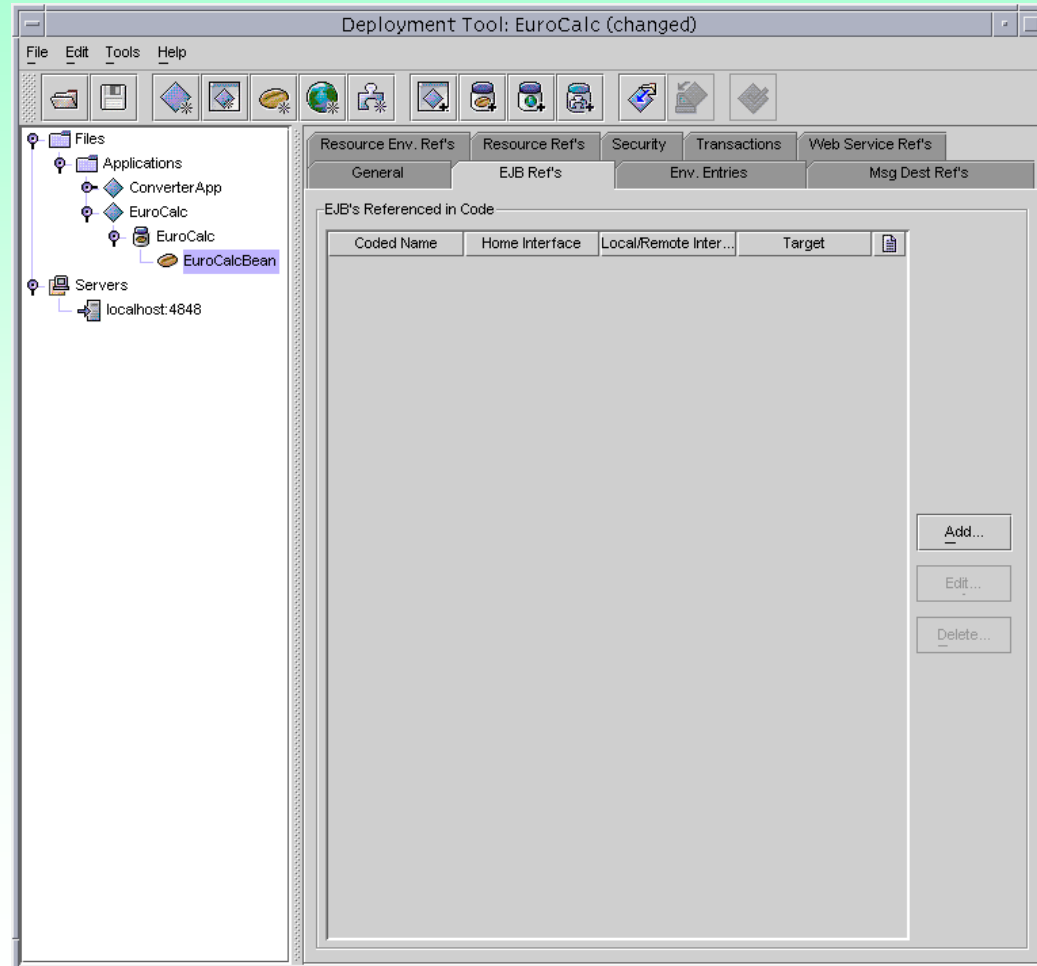

Verteilte Systementwicklung

EJB Tutorial

Deployment Tool : Applikations-Client Wizard aufrufen

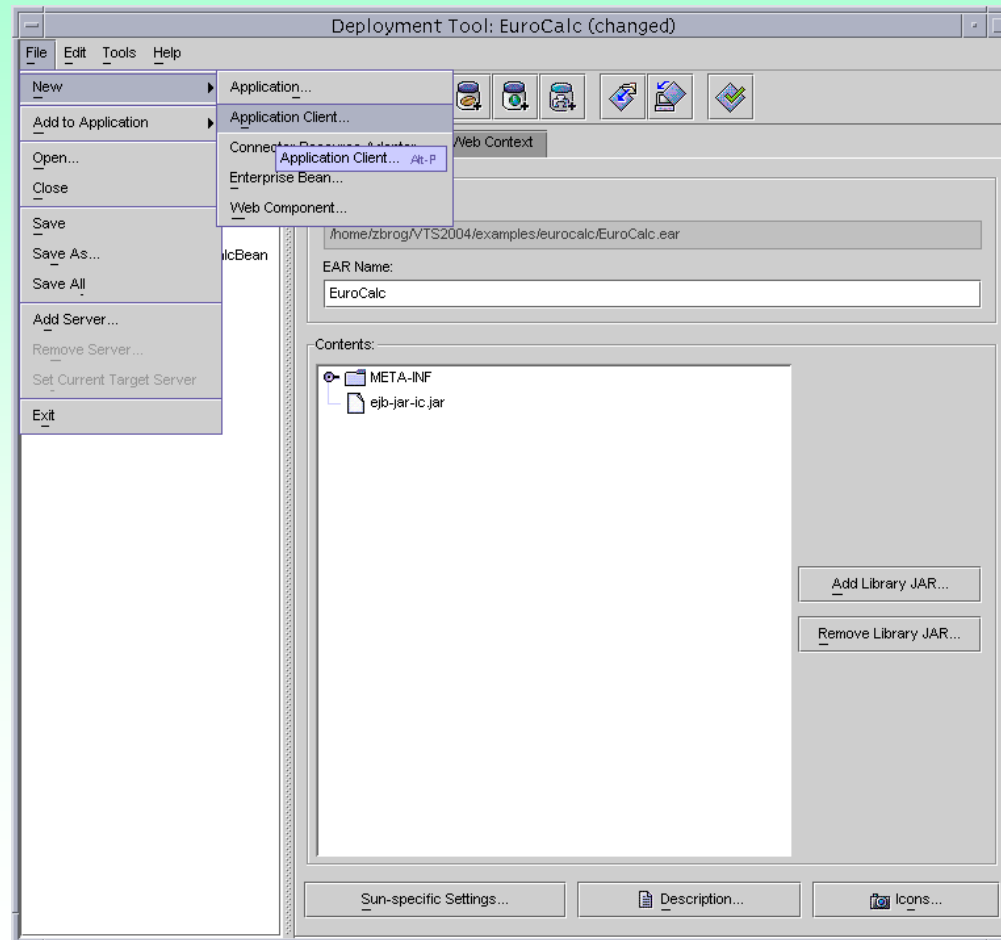

Verteilte Systementwicklung

EJB Tutorial

Deployment Tool: Application Client Wizard

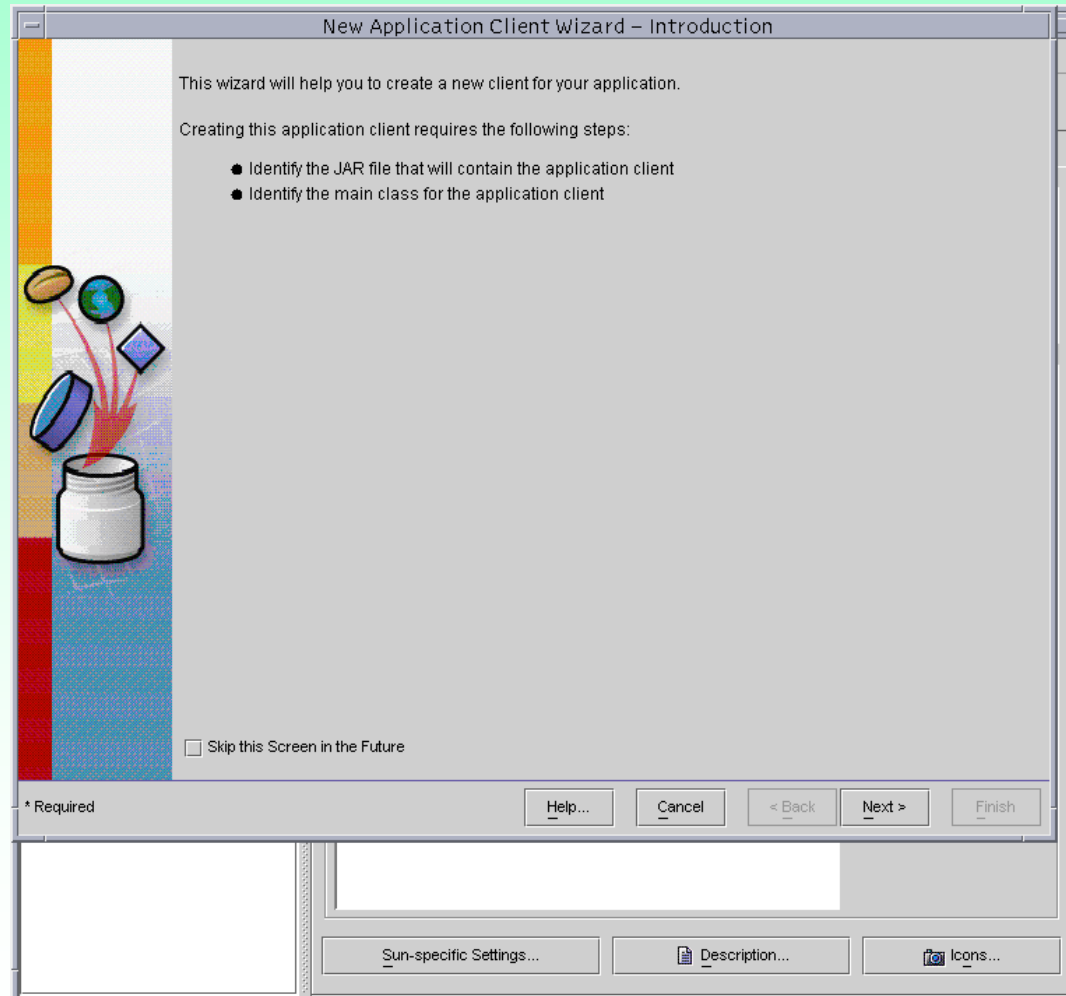

Verteilte Systementwicklung

EJB Tutorial

Deployment Tool: Appl.Wizard – Client.JAR bilden

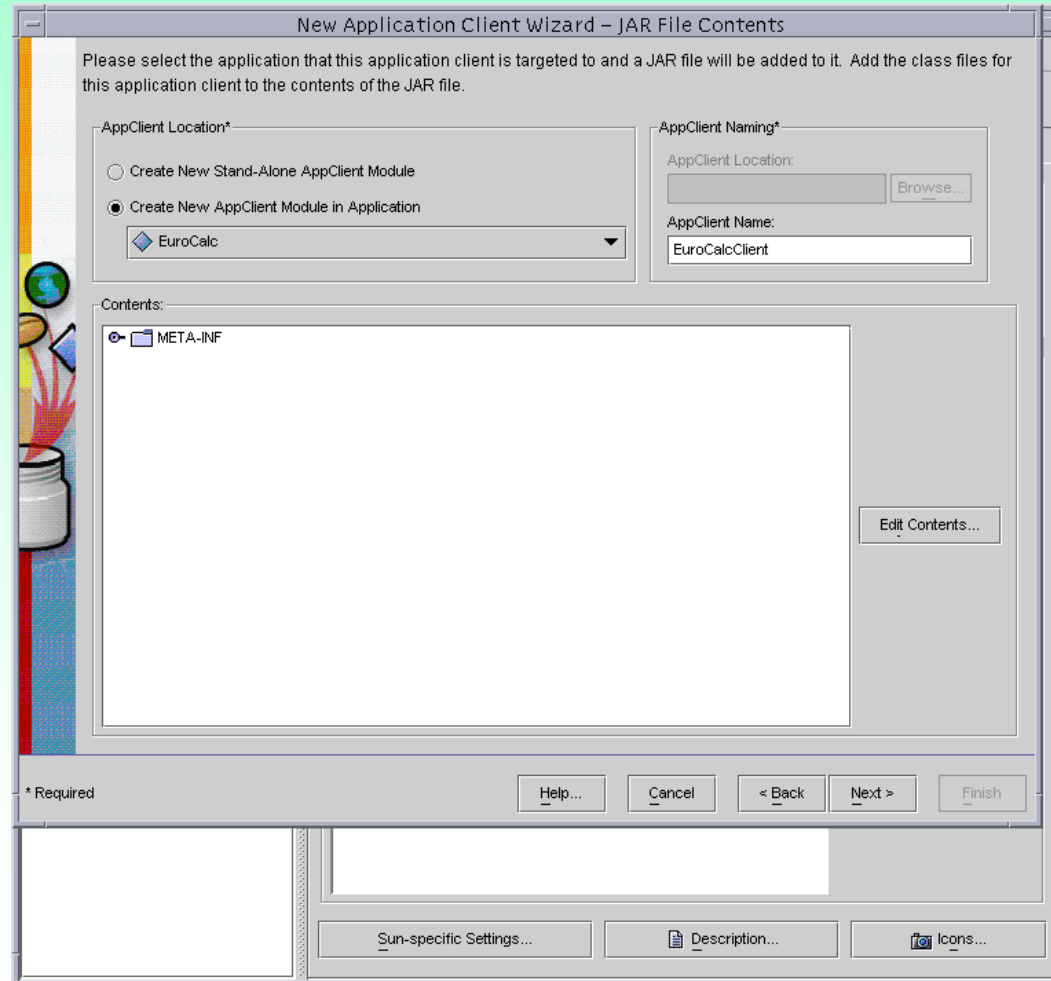

Verteilte Systementwicklung

EJB Tutorial

Deployment Tool: Appl.Wizard – Client.JAR editieren

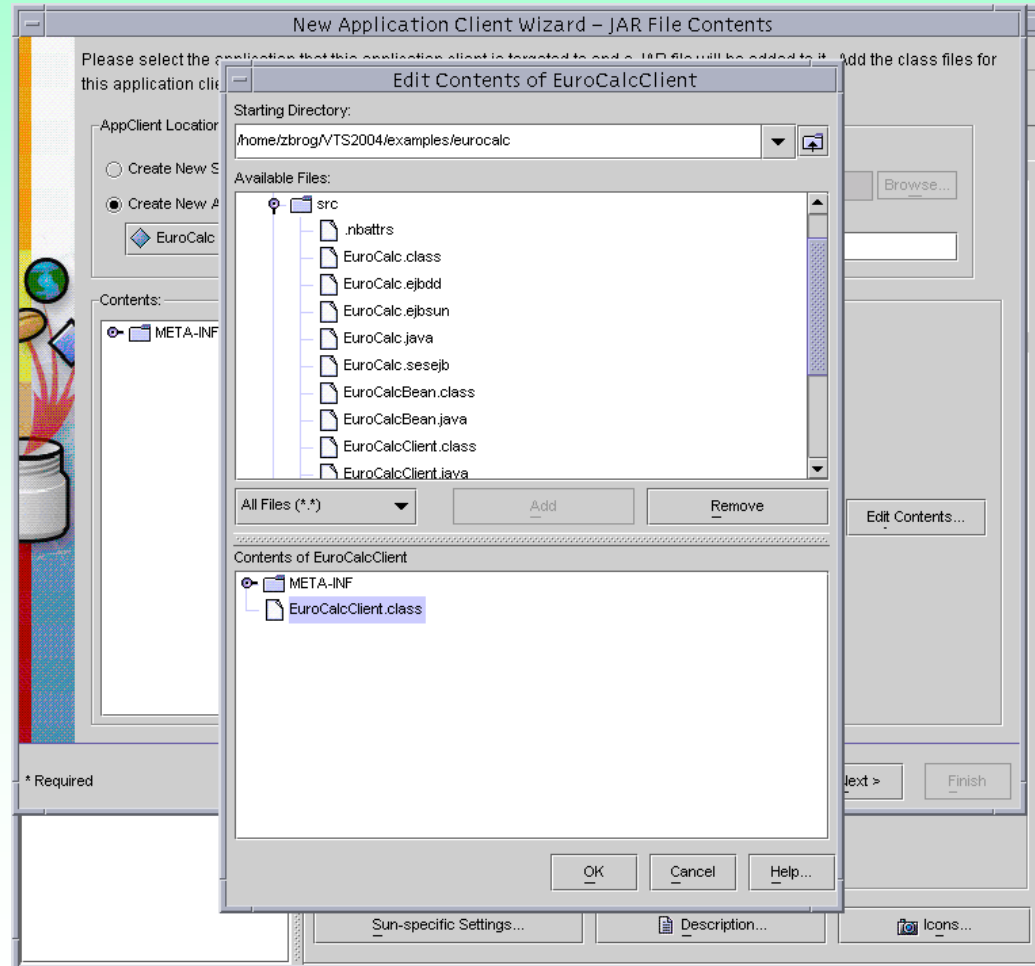

Verteilte Systementwicklung

EJB Tutorial

Deployment Tool: Appl.Wizard – Allgemeine Angaben zum Clienten eintragen

New Application Client Wizard – General

Select the application client's main class and provide a display name for it. Optionally, you also identify a callback handler for authentication, provide a description, define the manifest classpath for the JAR file, and select the icons for the application client.

-Application Client-

Main Class:*
EuroCalcClient

Callback Handler Class:
(Use container-managed authentication)

Description... Manifest Classpath... Icons...

* Required

Help... Cancel < Back Next > Finish

Sun-specific Settings... Description... Icons...

Verteilte Systementwicklung

EJB Tutorial

Deployment Tool: Application Client Wizard – Client.JAR fertigstellen

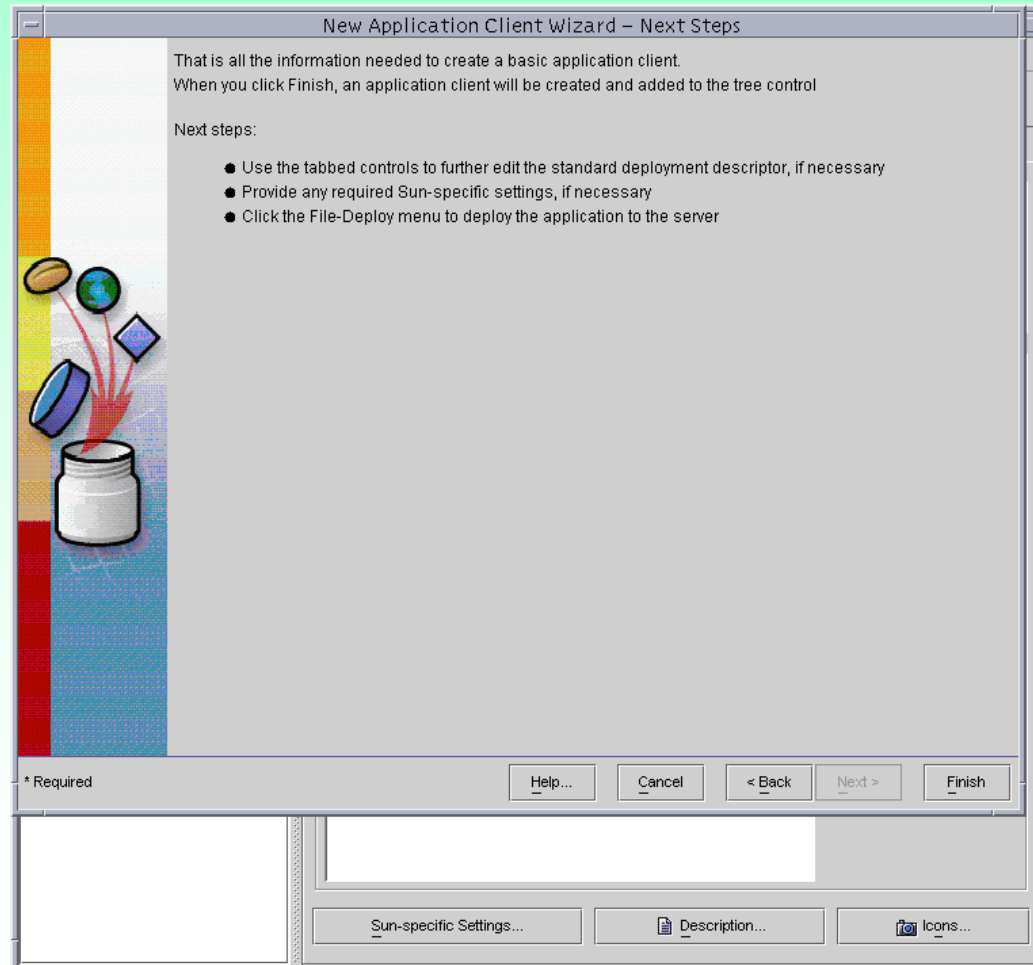

Verteilte Systementwicklung

EJB Tutorial

Deployment Tool: Client-Konfiguration vornehmen

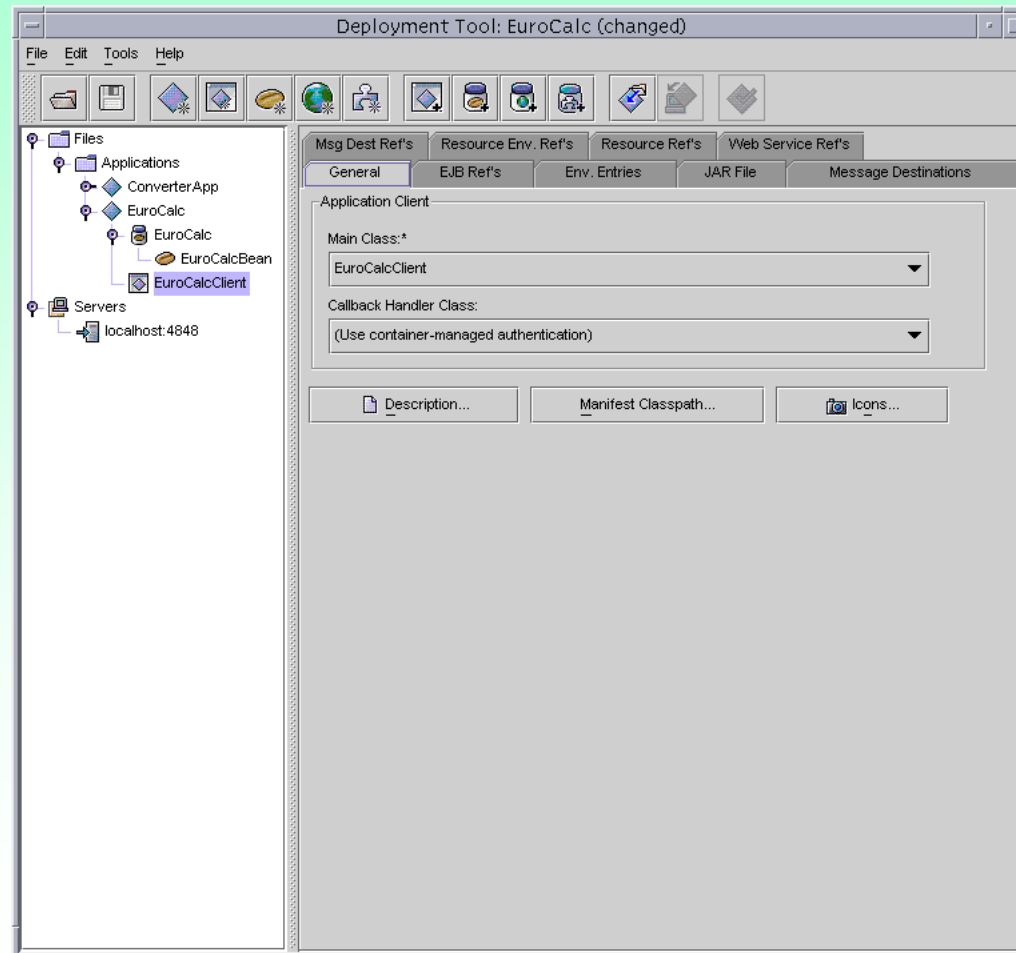

Verteilte Systementwicklung

EJB Tutorial

Deployment Tool: Client – EJB-Verbindung konfigurieren

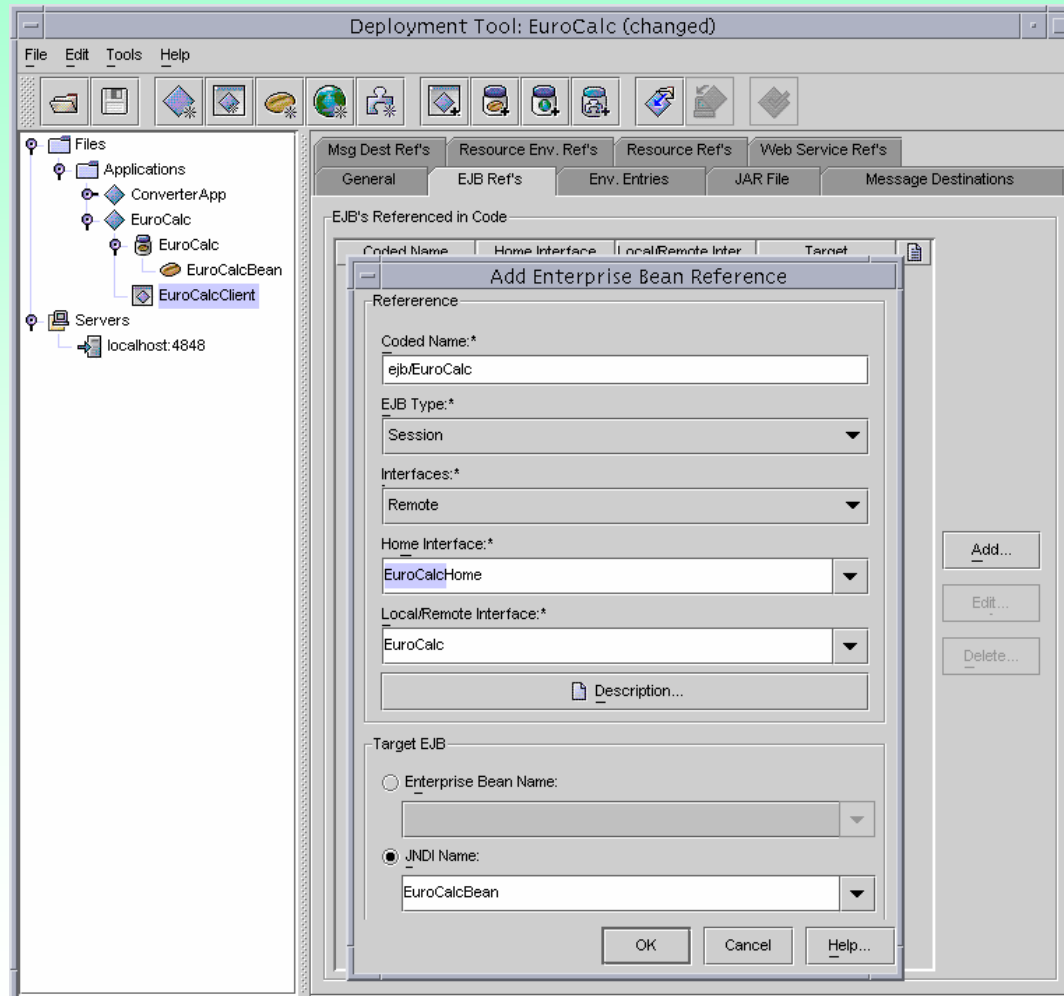

Verteilte Systementwicklung

EJB Tutorial

Deployment Tool: „deployen“ - Anwendung im Application Server installieren

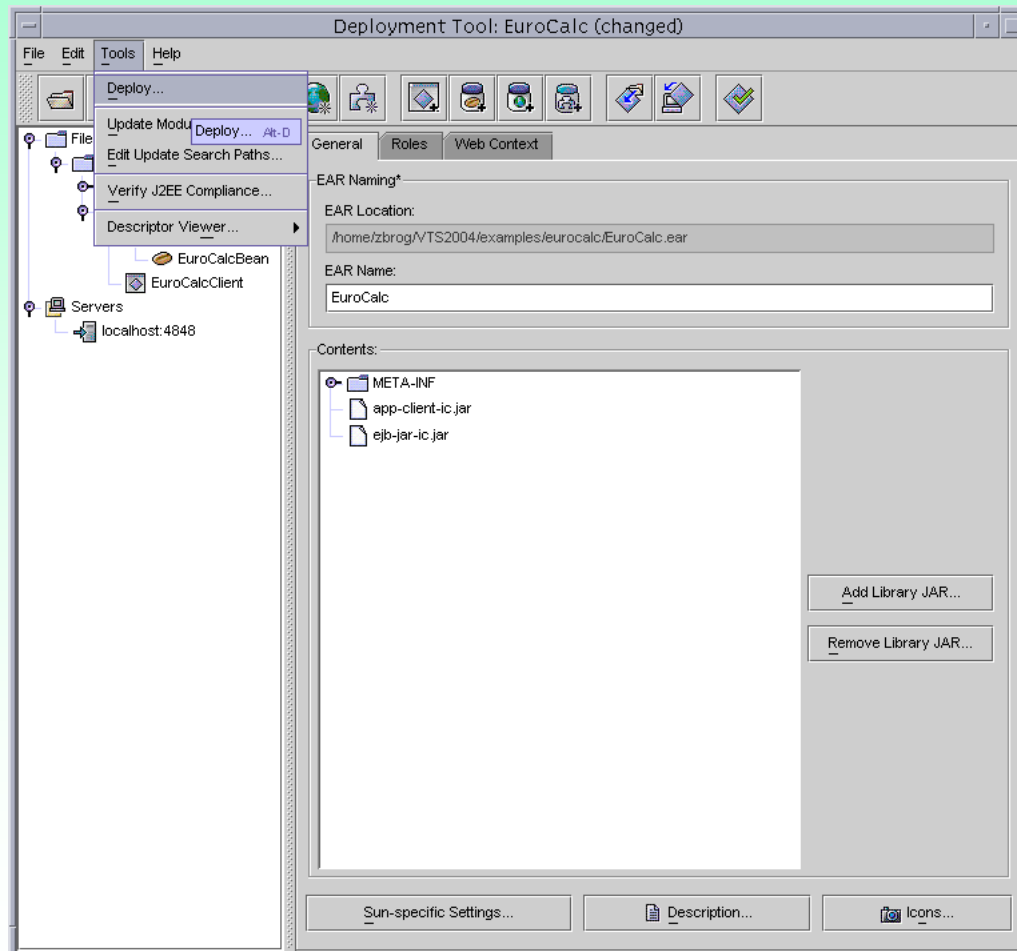

Verteilte Systementwicklung

EJB Tutorial

Deployment Tool: Angaben zum Application-Server-Zugriff und Client-Stub

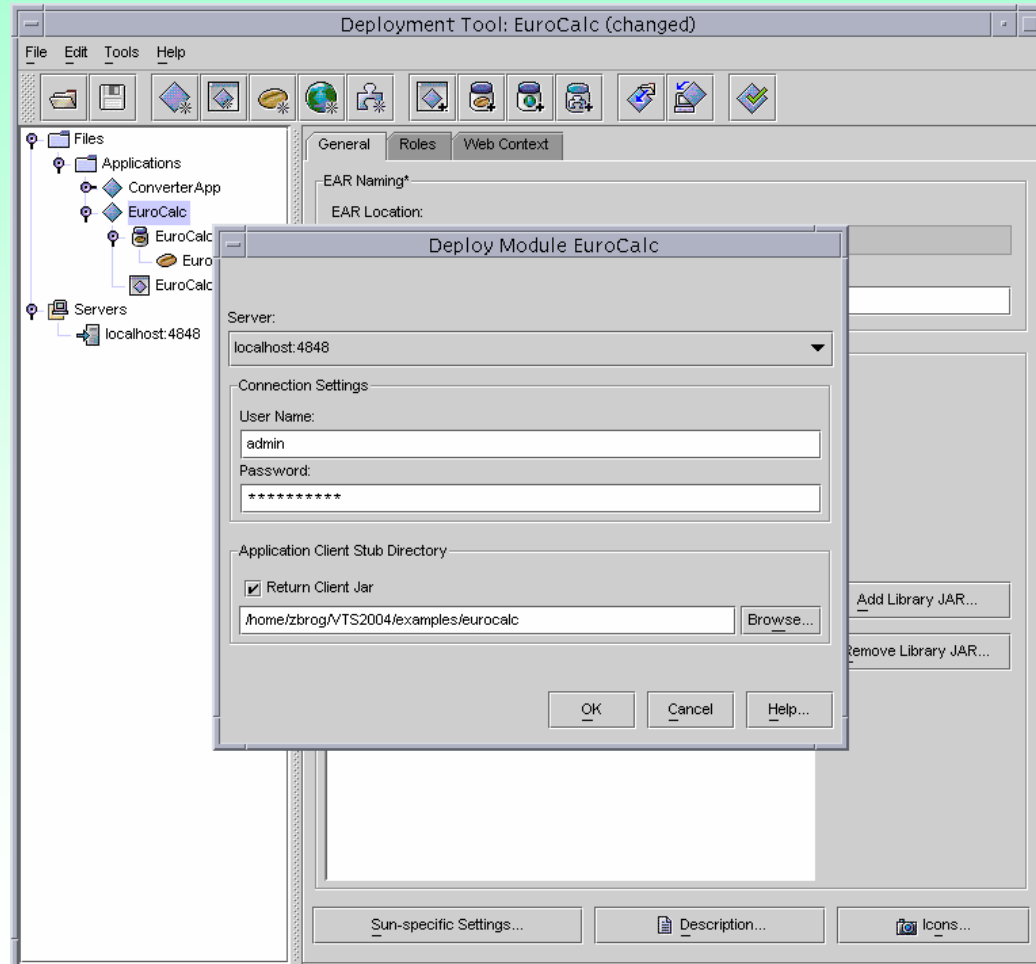

Verteilte Systementwicklung

EJB Tutorial

Deployment Tool: Deployment-Angaben bestätigen

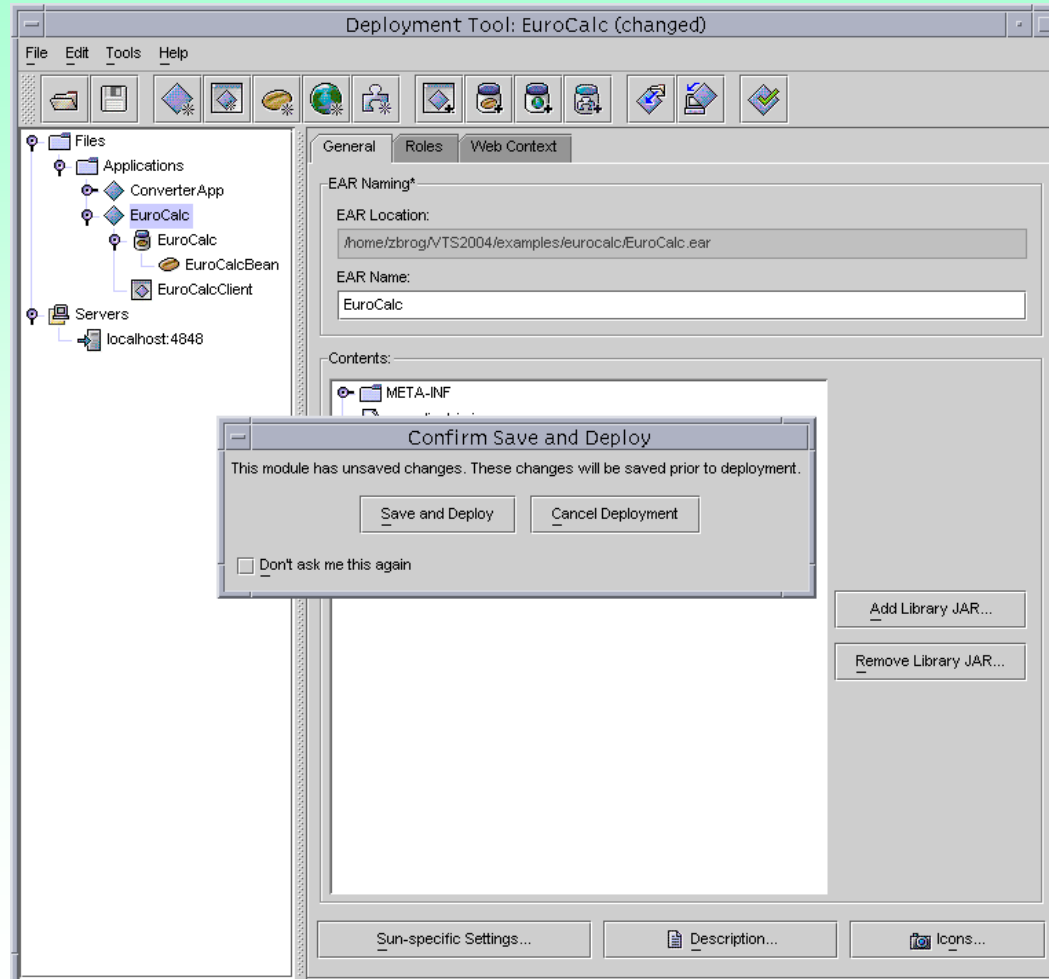

Verteilte Systementwicklung

EJB Tutorial

Deployment Tool: Deployment-Protokoll

```
Deployment Tool: localhost:4848
File Edit Tools Help
Distribute Module
-----
distribute: /home/zbrog/VTS2004/examples/eurocalc/EuroCalc.ear
Deploy action running...
Completed

--- Operation Completed Successfully ---

-----

start: EuroCalc
Running...
Completed

--- Operation Completed Successfully ---
> Created client stub jarfile: /home/zbrog/VTS2004/examples/eurocalc
*****
[Completed (time=15.2sec, status=0)]
-----
Close
Sun-specific Settings... Description... Icons...
```

Verteilte Systementwicklung

EJB Tutorial

Deployment Tool: Kontrolle, ob Applikation installiert ist und läuft

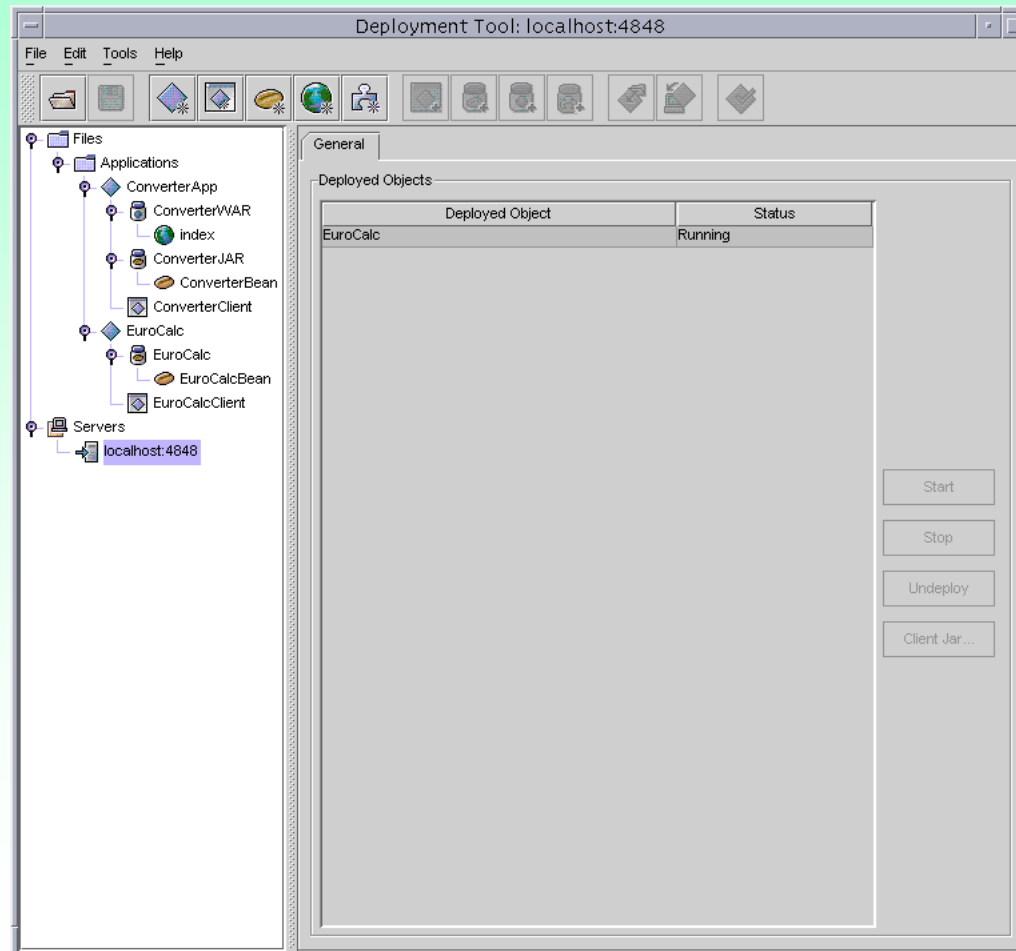

Verteilte Systementwicklung

EJB Tutorial

Fragen und Hinweise an:

Dr. F. Zbrog, G29, Raum 322

Tel.: 67-12812

Email: zbrog@ivs.cs.uni-magdeburg.de